

AS BUILT DRAWING

NOTES:

AMENDMENTS:

PROJECT:

PROPOSED CONSTRUCTION AND COMPLETION OF 1 BLOCK OF 37-STOORY APARTMENTS (260 UNITS) ON LOTS PTD 205773 - PTD 205778, PTD 205787 - PTD 205792 PTD 205801 - PTD 205806, PTD 205815 - PTD 205820, PTD 205829 - PTD 205834, PTD 205843 - PTD 205848, PART OF PTD 205779, PTD 205793, PTD 205807, PTD 205821, PTD 205835 AND PTD 205849, JALAN MOLEK 1/27, TAMAN MOLEK, MUKIM PLENTONG, DAERAH JOHOR BAHRU. (MOLEK PINE 4)

SUBJECT:

SCHEDULE OF GRILLE

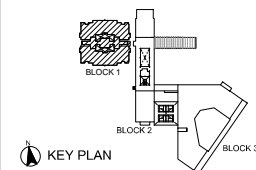

ARCHITECT :

CTAP ARCHITECTS
SUITE 10.03, LEVEL 10,
JOHOR BAHRU CITY SQUARE (OFFICE TOWER),
106-108, JALAN WONG AH FOOK,
80000 JOHOR BAHRU, JOHOR.
TEL : 07-223 2481 / 07-223 2482
FAX : 07-223 2480 E-MAIL : ctap@streamyx.com.my

OWNER / DEVELOPER :

TANJUNG BINTANG SDN. BHD.
LEVEL 32, JOHOR BAHRU CITY SQUARE
106-108, JALAN WONG AH FOOK,
80000 JOHOR BAHRU, JOHOR.
TEL: 07-2211989 FAX: 07-222 1989

MAIN CONTRACTOR :

大成建設株式会社
TAISEI CORPORATION
Molek Pine 4
56-02, Jalan Molek 1/28,
Taman Molek,
81100 Johor Bahru
Tel: 07-3554811 Fax: 07-3555311

HB GLASS & ALUMINIUM SDN. BHD.
(Co.No.845736-P) ALUMINIUM & FACADE SPECIALIST

NO. 5, (LG Floor), Jalan Padu,
Kawasan Perindustrian Tampoi,
80350 Johor Bahru, Johor, Malaysia.
Tel : +(60) 7-2375884, 2350088, 2368866, 2375902
Fax : +(60)7-2377823
Email : info@hbaluminium.com
Website : www.hbaluminium.com

THESE DESIGNS DRAWING AND SPECIFICATIONS AND COPYRIGHT THEREIN ARE THE PROPERTY OF HB GLASS & ALUMINIUM SDN. BHD. AND MUST NOT BE DIVULGED TO ANY OTHER PARTY REPRODUCE OR COPIED WHOLLY OR IN PARTS WITHOUT THE WRITTEN CONSENT OF HB GLASS & ALUMINIUM SDN. BHD.

DRAWN LINDA	CHECKED BY
DATE 08 DECEMBER 2014	SCALE 1:50

DRAWING NO. AB/M512/MP4/GRL/SCH/01	REVISION 0
---------------------------------------	---------------

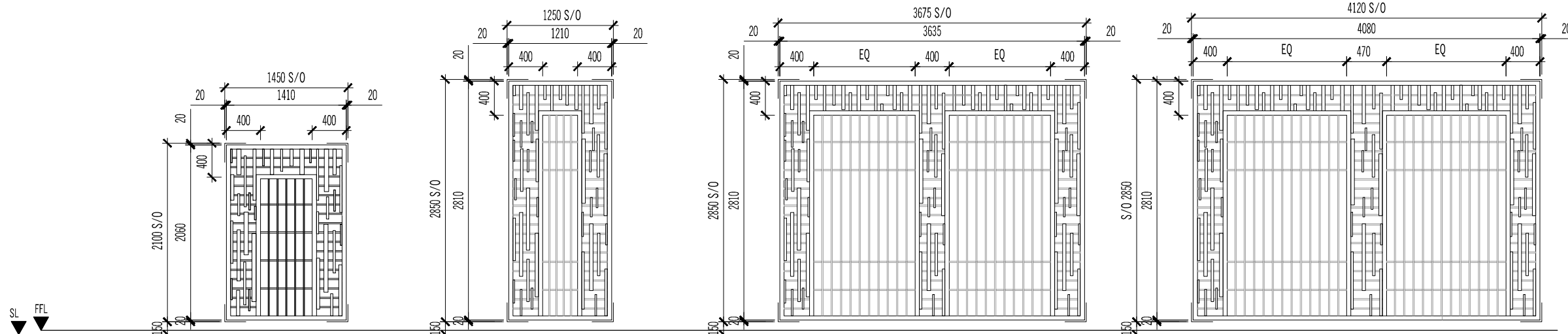

TYPE :	AG1	AG2	AG3	AG4
SIZE :	1410 (W) x 2060 (H)	1210 (W) x 2810 (H)	3635 (W) x 2810 (H)	4080 (W) x 2810 (H)
DESCRIPTION :	POWDER COATED ALUMN. GRILLE	POWDER COATED ALUMN. GRILLE	POWDER COATED ALUMN. GRILLE	POWDER COATED ALUMN. GRILLE
GLASS & SCREEN :	-	-	-	-
BLOCK :	BLOCK 3 PUBLIC AREA	BLOCK 1	BLOCK 1	BLOCK 1
LOCATION :	ROOF PLN- ST.5 LEVEL 1(ST.7) LEVEL 1(ST.8)	LEVEL 1 (TYPE B1 - LANDSCAPE)	SEMI BASEMENT FLOOR PLAN (LIFT LOBBY)	SEMI BASEMENT FLOOR PLAN (LIFT LOBBY)
QUANTITY :	1 1 1	2	2	2

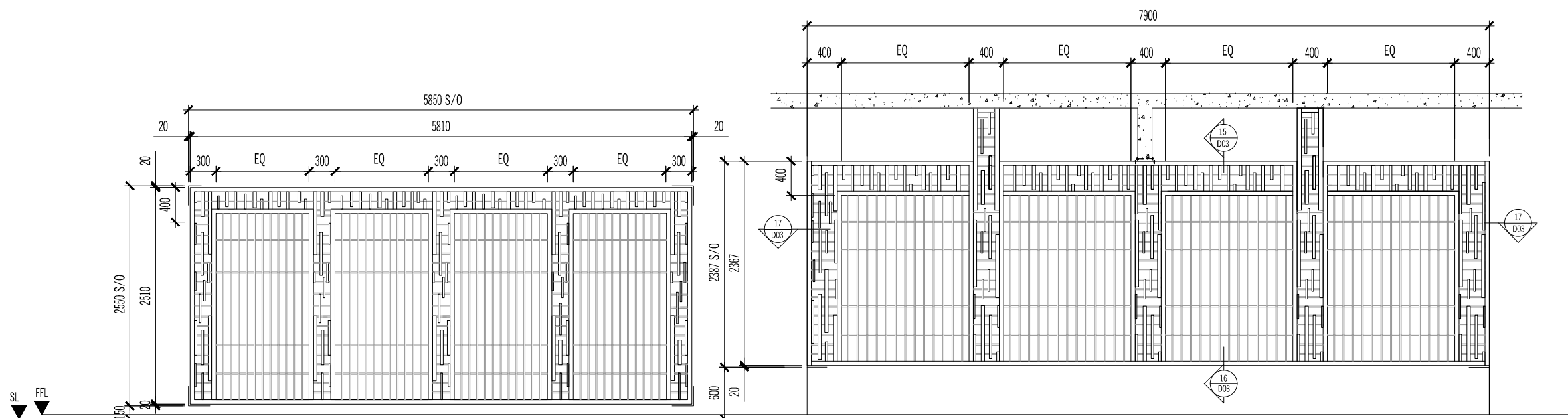

TYPE :	AG5	AG6
SIZE :	5810 (W) x 2550 (H)	7900 (W) x 2367 (H)
DESCRIPTION :	POWDER COATED ALUMN. GRILLE	POWDER COATED ALUMN. GRILLE
GLASS & SCREEN :	-	-
BLOCK :	BLOCK 2	BLOCK 3
LOCATION :	LEVEL 2 (LINKBRIGE AT GRID LINE C10/D9-D7)	BASEMENT FLOOR (CAR PARK AT GRID LINE E5-E8/F4-F5)
QUANTITY :	2	3

DRAWING NO. AB/M512/MP4/GRL/SCH/01 REVISION 0

AS BUILT DRAWING

NOTES:

AMENDMENTS:

PROJECT:

PROPOSED CONSTRUCTION AND COMPLETION OF 1 BLOCK OF 37-STOREY APARTMENTS (260 UNITS) ON LOTS PTD 205773 - PTD 205778, PTD 205787 - PTD 205792 PTD 205801 - PTD 205806, PTD 205815 - PTD 205820, PTD 205829 - PTD 205834, PTD 205843 - PTD 205848, PART OF PTD 205779, PTD 205793, PTD 205807, PTD 205821, PTD 205835 AND PTD 205849, JALAN MOLEK 1/27, TAMAN MOLEK, MUKIM PLENTONG, DAERAH JOHOR BAHRU. (MOLEK PINE 4)

SUBJECT:

SCHEDULE OF GRILLE

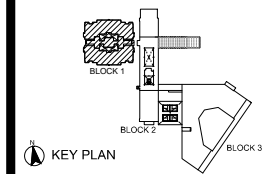

ARCHITECT :

CTAP ARCHITECTS
SUITE 10.03, LEVEL 10,
JOHOR BAHRU CITY SQUARE (OFFICE TOWER),
106-108, JALAN WONG AH FOOK,
80000 JOHOR BAHRU, JOHOR.
TEL : 07-223 2481 / 07-223 2482
FAX : 07-223 2480 E-MAIL : ctap@streamyx.com.my

OWNER / DEVELOPER :

TANJUNG BINTANG SDN. BHD.
LEVEL 32, JOHOR BAHRU CITY SQUARE
106-108, JALAN WONG AH FOOK,
80000 JOHOR BAHRU, JOHOR.
TEL: 07-2211989 FAX: 07-222 1989

MAIN CONTRACTOR :

大成建設株式会社
TAISEI CORPORATION
Molek Pine 4
56-02, Jalan Molek 1/28,
Taman Molek,
81100 Johor Bahru
Tel: 07-3554811 Fax: 07-3555311

HB GLASS & ALUMINIUM SDN. BHD.
(Co.No.845736-P) ALUMINIUM & FACADE SPECIALIST

NO. 5, (LG Floor), Jalan Padu,
Kawasan Perindustrian Tampoi,
80350 Johor Bahru, Johor, Malaysia.
Tel : +(60) 7-2375884, 2350088, 2368866, 2375902
Fax : +(60)7-2377823
Email : info@hbaluminium.com
Website : www.hbaluminium.com

THESE DESIGNS DRAWING AND SPECIFICATIONS AND COPYRIGHT THEREIN ARE THE PROPERTY OF HB GLASS & ALUMINIUM SDN. BHD. AND MUST NOT BE DIVULGED TO ANY OTHER PARTY REPRODUCE OR COPIED WHOLLY OR IN PARTS WITHOUT THE WRITTEN CONSENT OF HB GLASS & ALUMINIUM SDN. BHD.

DRAWN LINDA CHECKED BY

DATE 08 DECEMBER 2014 SCALE 1:60

DRAWING NO. AB/M512/MP4/GRL/SCH/02 REVISION 0

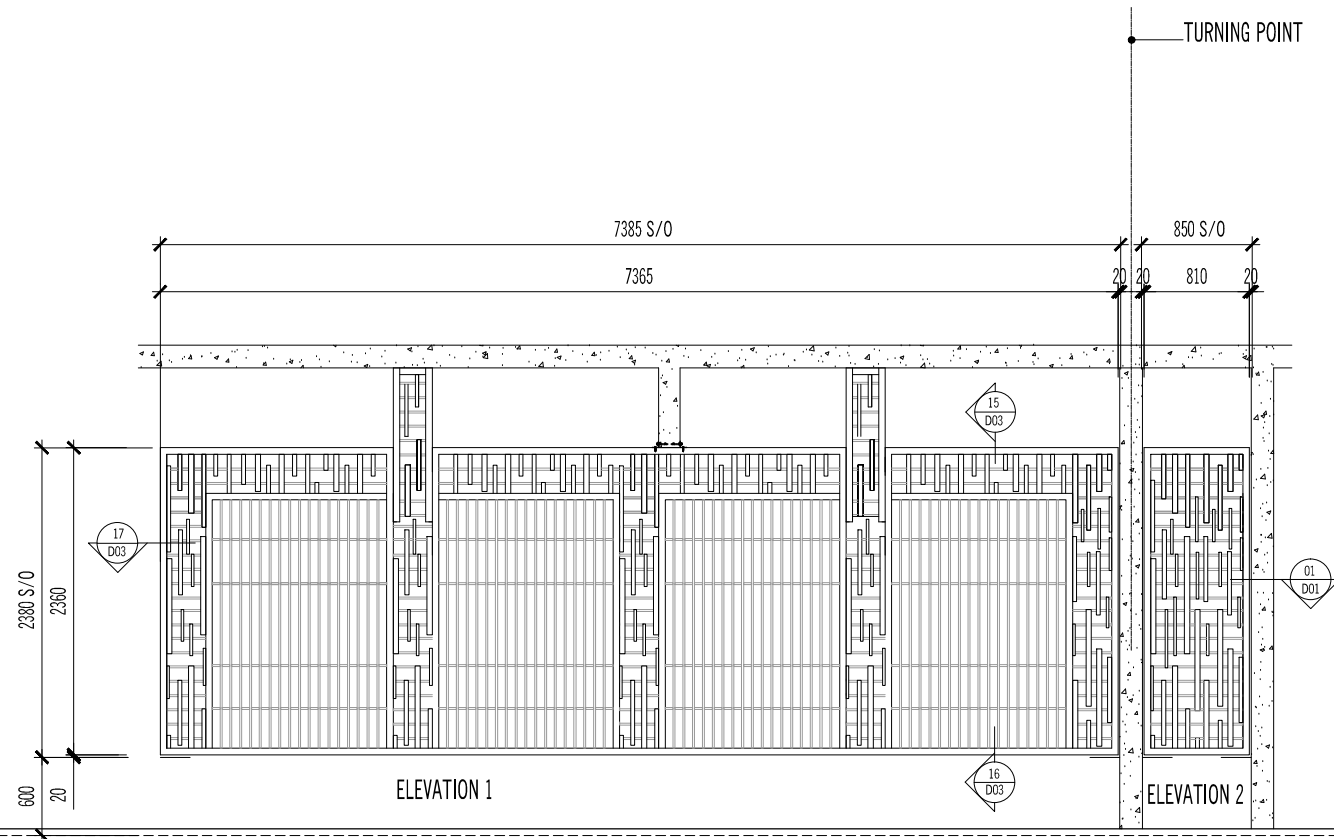
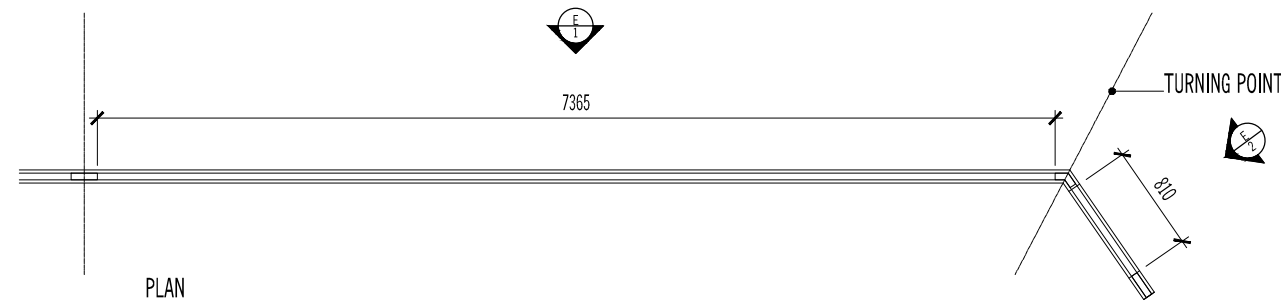

TYPE :	AG7
SIZE :	7365 (W) x 2360 (H) + 810 (W) x 2360 (H)
DESCRIPTION :	POWDER COATED ALUMN. GRILLE
GLASS & SCREEN :	-
BLOCK :	BLOCK 3
LOCATION :	BASEMENT FLOOR (CAR PARK AT GRID LINE E8-E9/F4-F5)
QUANTITY :	1

AS BUILT DRAWING

NOTES:

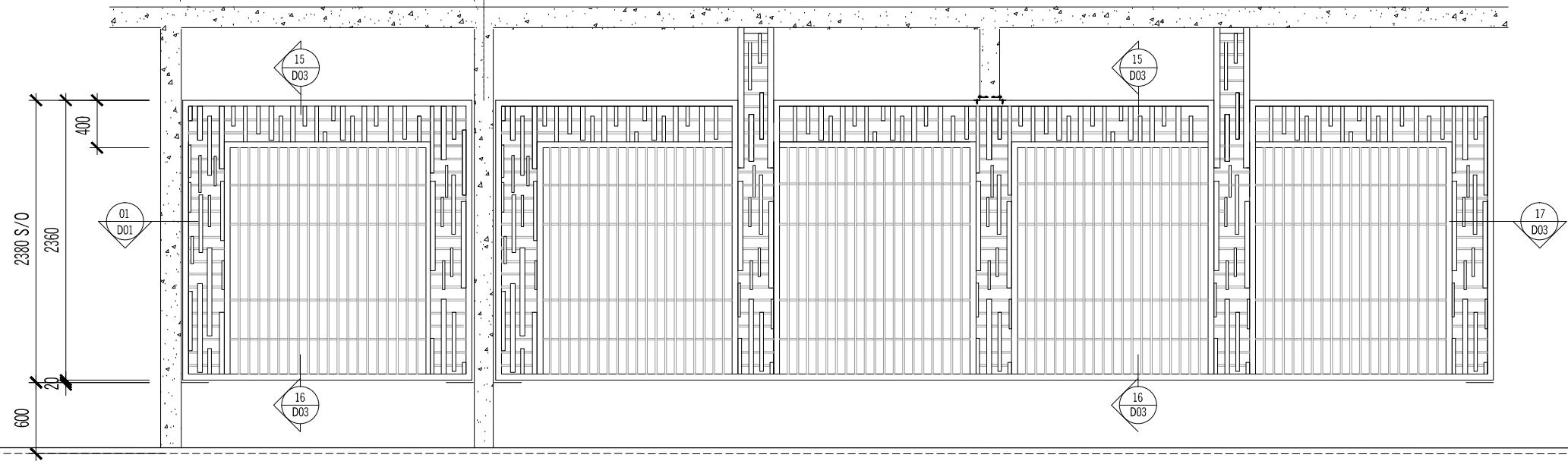
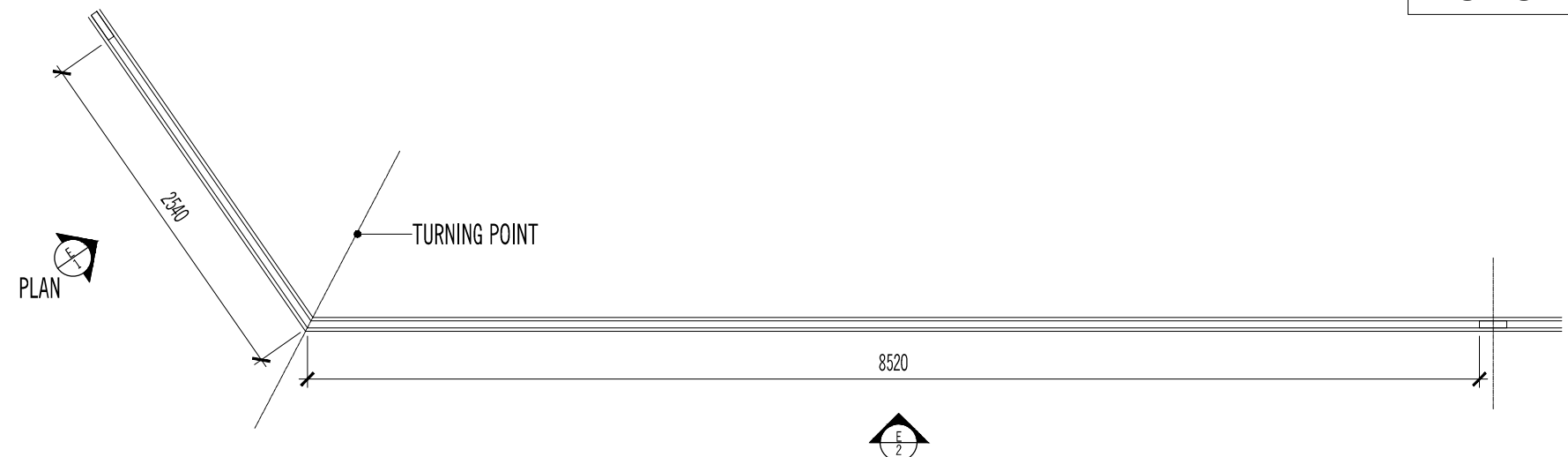

AMENDMENTS:

PROJECT:
PROPOSED CONSTRUCTION AND COMPLETION OF 1 BLOCK OF 37-STOREY APARTMENTS (260 UNITS) ON LOTS PTD 205773 - PTD 205778, PTD 205787 - PTD 205792 PTD 205801 - PTD 205806, PTD 205815 - PTD 205820, PTD 205829 - PTD 205834, PTD 205843 - PTD 205848, PART OF PTD 205779, PTD 205793, PTD 205807, PTD 205821, PTD 205835 AND PTD 205849, JALAN MOLEK 1/27, TAMAN MOLEK, MUKIM PLENTONG, DAERAH JOHOR BAHRU. (MOLEK PINE 4)

SUBJECT:
SCHEDULE OF GRILLE

ARCHITECT :
CTAP ARCHITECTS
 SUITE 10.03, LEVEL 10,
 JOHOR BAHRU CITY SQUARE (OFFICE TOWER),
 106-108, JALAN WONG AH FOOK,
 80000 JOHOR BAHRU, JOHOR.
 TEL : 07-223 2481 / 07-223 2482
 FAX : 07-223 2480 E-MAIL : ctap@streamyx.com.my

OWNER / DEVELOPER :
TANJUNG BINTANG SDN. BHD.
 LEVEL 32, JOHOR BAHRU CITY SQUARE
 106-108, JALAN WONG AH FOOK,
 80000 JOHOR BAHRU, JOHOR.
 TEL: 07-2211989 FAX: 07-222 1989

MAIN CONTRACTOR :
大成建設株式会社
TAISEI CORPORATION
 Molek Pine 4
 56-02, Jalan Molek 1/28,
 Taman Molek,
 81100 Johor Bahru
 Tel: 07-3554811 Fax: 07-3555311

HB GLASS & ALUMINIUM SDN. BHD.
 (Co.No.845736-P) ALUMINIUM & FACADE SPECIALIST

NO. 5, (LG Floor), Jalan Padu,
 Kawasan Perindustrian Tampoi,
 80350 Johor Bahru, Johor, Malaysia.
 Tel : +(60) 7-2375884, 2350088, 2368866, 2375902
 Fax : +(60)7-2377823
 Email : info@hbaluminium.com
 Website : www.hbaluminium.com

THESE DESIGNS DRAWING AND SPECIFICATIONS AND COPYRIGHT THEREIN ARE THE PROPERTY OF HB GLASS & ALUMINIUM SDN. BHD. AND MUST NOT BE DIVULGED TO ANY OTHER PARTY REPRODUCE OR COPIED WHOLLY OR IN PARTS WITHOUT THE WRITTEN CONSENT OF HB GLASS & ALUMINIUM SDN. BHD.

TYPE :	AG8
SIZE :	2440 (W) x 2360 (H) + 8420 (W) x 2360 (H)
DESCRIPTION :	POWDER COATED ALUMN. GRILLE
GLASS & SCREEN :	-
BLOCK :	BLOCK 3
LOCATION :	BASEMENT FLOOR (CAR PARK AT GRID LINE E4/F4-F5)
QUANTITY :	1

DRAWN LINDA	CHECKED BY
DATE 08 DECEMBER 2014	SCALE 1:60

DRAWING NO. AB/M512/MP4/GRL/SCH/03	REVISION 0
---------------------------------------	---------------

AMENDMENTS:

PROJECT:
PROPOSED CONSTRUCTION AND COMPLETION OF 1 BLOCK OF 37-STOREY APARTMENTS (260 UNITS) ON LOTS PTD 205773 - PTD 205778, PTD 205787 - PTD 205792 PTD 205801 - PTD 205806, PTD 205815 - PTD 205820, PTD 205829 - PTD 205834, PTD 205843 - PTD 205848, PART OF PTD 205779, PTD 205793, PTD 205807, PTD 205821, PTD 205835 AND PTD 205849, JALAN MOLEK 1/27, TAMAN MOLEK, MUKIM PLENTONG, DAERAH JOHOR BAHRU. (MOLEK PINE 4)

SUBJECT:
SCHEDULE OF GRILLE

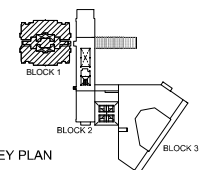

ARCHITECT :
CTAP ARCHITECTS
 SUITE 10.03, LEVEL 10,
 JOHOR BAHRU CITY SQUARE (OFFICE TOWER),
 106-108, JALAN WONG AH FOOK,
 80000 JOHOR BAHRU, JOHOR.
 TEL : 07-223 2481 / 07-223 2482
 FAX : 07-223 2480 E-MAIL : ctap@streamyx.com.my

OWNER / DEVELOPER :
TANJUNG BINTANG SDN. BHD.
 LEVEL 32, JOHOR BAHRU CITY SQUARE
 106-108, JALAN WONG AH FOOK,
 80000 JOHOR BAHRU, JOHOR.
 TEL: 07-2211989 FAX: 07-221 1989

MAIN CONTRACTOR :
大成建設株式会社
TAISEI CORPORATION
 Molek Pine 4
 56-02, Jalan Molek 1/28,
 Taman Molek,
 81100 Johor Bahru
 Tel: 07-3554811 Fax: 07-3555311

HB GLASS & ALUMINIUM SDN. BHD.
 (Co.No.845736-P) ALUMINIUM & FACADE SPECIALIST
 NO. 5, (LG Floor), Jalan Padu,
 Kawasan Perindustrian Tampoi,
 80350 Johor Bahru, Johor, Malaysia.
 Tel : +(60) 7-2375884, 2350088, 2368866, 2375902
 Fax : +(60)7-2377823
 Email : info@hbaluminium.com
 Website : www.hbaluminium.com

THESE DESIGNS DRAWING AND SPECIFICATIONS AND COPYRIGHT THEREIN ARE THE PROPERTY OF HB GLASS & ALUMINIUM SDN. BHD. AND MUST NOT BE DIVULGED TO ANY OTHER PARTY REPRODUCE OR COPIED WHOLLY OR IN PARTS WITHOUT THE WRITTEN CONSENT OF HB GLASS & ALUMINIUM SDN. BHD.

DRAWN LINDA	CHECKED BY
DATE 08 DECEMBER 2014	SCALE 1:60
DRAWING NO. AB/M512/MP4/GRL/SCH/04	REVISION 0

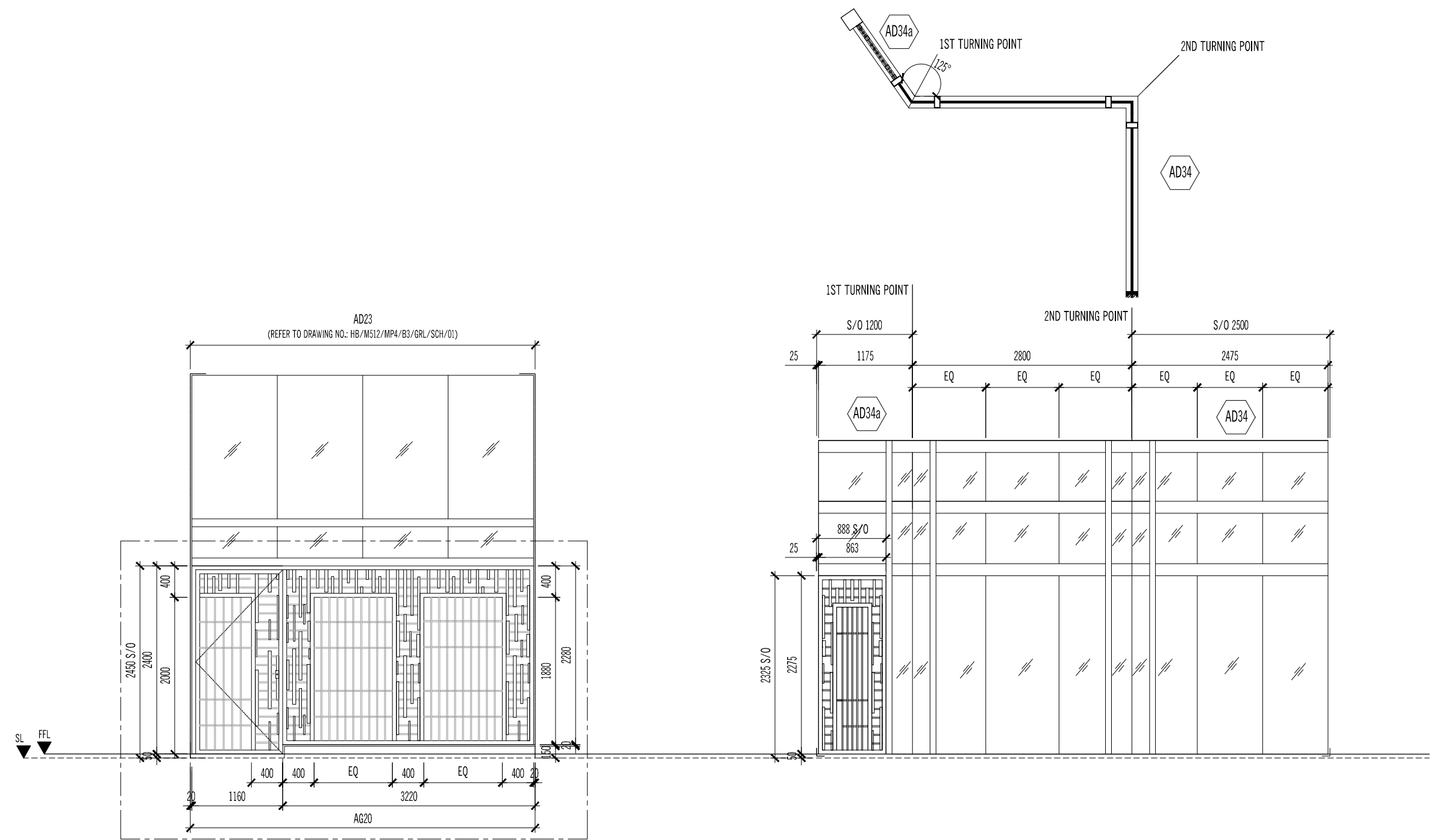

TYPE :	AG20	AG21
SIZE :	1160 (W) x 2400 (H) + 3220 (W) x 2280 (H)	863(W) x 2275 (H)
DESCRIPTION :	POWDER COATED ALUMN. GRILLE WITH ALUMN GRILLE DOOR	POWDER COATED ALUMN. GRILLE
GLASS & SCREEN :	-	-
LOCATION :	BLOCK 3 - LEVEL 1 (CORRIDOR NEAR STAIRCASE ST5)	BLOCK 3 - LEVEL 1 (CORRIDOR NEAR STAIRCASE ST5)
QUANTITY :	1	1

AS BUILT DRAWING

NOTES:

AMENDMENTS:

PROJECT:
PROPOSED CONSTRUCTION AND COMPLETION OF 1 BLOCK OF 37-STOREY APARTMENTS (260 UNITS) ON LOTS PTD 205773 - PTD 205778, PTD 205787 - PTD 205792 PTD 205801 - PTD 205806, PTD 205815 - PTD 205820, PTD 205829 - PTD 205834, PTD 205843 - PTD 205848, PART OF PTD 205779, PTD 205793, PTD 205807, PTD 205821, PTD 205835 AND PTD 205849, JALAN MOLEK 1/27, TAMAN MOLEK, MUKIM PLENTONG, DAERAH JOHOR BAHRU. (MOLEK PINE 4)

SUBJECT:
SCHEDULE OF GRILLE

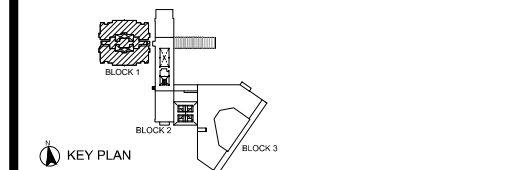

ARCHITECT :
CTAP ARCHITECTS
 SUITE 10.03, LEVEL 10,
 JOHOR BAHRU CITY SQUARE (OFFICE TOWER),
 106-108, JALAN WONG AH FOOK,
 80000 JOHOR BAHRU, JOHOR.
 TEL : 07-223 2481 / 07-223 2482
 FAX : 07-223 2480 E-MAIL : ctap@streamyx.com.my

OWNER / DEVELOPER :
TANJUNG BINTANG SDN. BHD.
 LEVEL 32, JOHOR BAHRU CITY SQUARE
 106-108, JALAN WONG AH FOOK,
 80000 JOHOR BAHRU, JOHOR.
 TEL: 07-2211989 FAX: 07-222 1989

MAIN CONTRACTOR :
大成建設株式会社
TAISEI CORPORATION
 Molek Pine 4
 56-02, Jalan Molek 1/28,
 Taman Molek,
 81100 Johor Bahru
 Tel: 07-3554811 Fax: 07-3555311

HB GLASS & ALUMINIUM SDN. BHD.
 (Co.No.845736-P) ALUMINIUM & FACADE SPECIALIST
 NO. 5, (LG Floor), Jalan Padu,
 Kawasan Perindustrian Tampoi,
 80350 Johor Bahru, Johor, Malaysia.
 Tel : +(60) 7-2375884, 2350088, 2368866, 2375902
 Fax : +(60)7-2377823
 Email : info@hbaluminium.com
 Website : www.hbaluminium.com

THESE DESIGNS DRAWING AND SPECIFICATIONS AND COPYRIGHT THEREIN ARE THE PROPERTY OF HB GLASS & ALUMINIUM SDN. BHD. AND MUST NOT BE DIVULGED TO ANY OTHER PARTY REPRODUCE OR COPIED WHOLLY OR IN PARTS WITHOUT THE WRITTEN CONSENT OF HB GLASS & ALUMINIUM SDN. BHD.

DRAWN LINDA	CHECKED BY
DATE 08 DECEMBER 2014	SCALE 1:60
DRAWING NO. AB/M512/MP4/GRL/SCH/05	REVISION 0

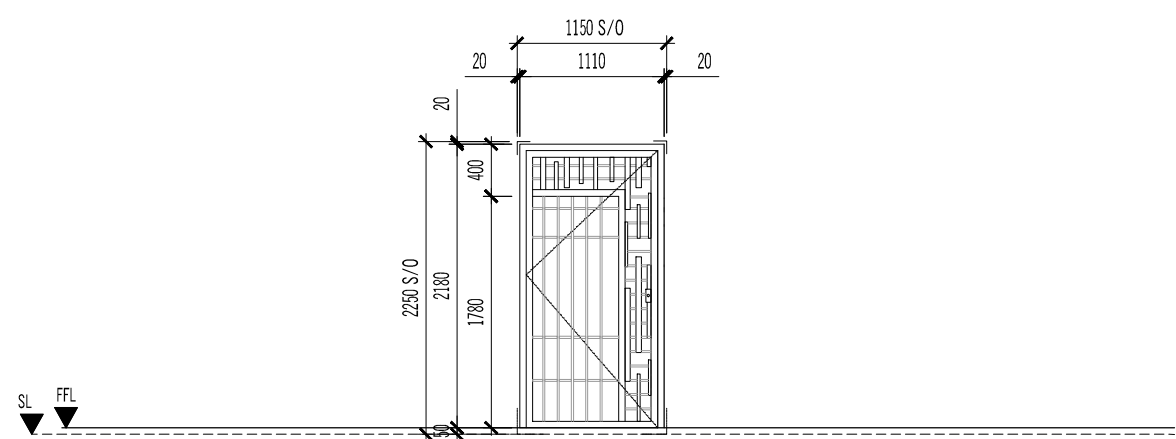

TYPE :	AD18		
SIZE :	1110 (W) x 2180 (H)		
DESCRIPTION :	POWDER COATED ALUMN. GRILLE DOOR		
GLASS & SCREEN :	-		
BLOCK:	BLOCK 3	PUBLIC AREA	BLOCK 2
LOCATION :	LEVEL 1 (ST. 5) & ROOF (ST. 5)	LEVEL 1 (ST. 4, 7,8, 9, 10 & 11)	LEVEL 1 (ST. 1 & ST.2)
QUANTITY :	2	1	8

AS BUILT DRAWING

NOTES:

AMENDMENTS:

PROJECT:

PROPOSED CONSTRUCTION AND COMPLETION OF 1 BLOCK OF 37-STORY APARTMENTS (260 UNITS) ON LOTS PTD 205773 - PTD 205778, PTD 205787 - PTD 205792 PTD 205801 - PTD 205806, PTD 205815 - PTD 205820, PTD 205829 - PTD 205834, PTD 205843 - PTD 205848, PART OF PTD 205779, PTD 205793, PTD 205807, PTD 205821, PTD 205835 AND PTD 205849, JALAN MOLEK 1/27, TAMAN MOLEK, MUKIM PLENTONG, DAERAH JOHOR BAHRU. (MOLEK PINE 4)

SUBJECT:

GRILLE
- FRONT ELEVATION
- BLOW UP DETAIL

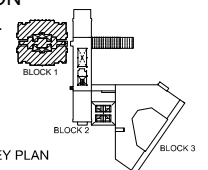

ARCHITECT :

CTAP ARCHITECTS
SUITE 10.03, LEVEL 10,
JOHOR BAHRU CITY SQUARE (OFFICE TOWER),
106-108, JALAN WONG AH FOOK,
80000 JOHOR BAHRU, JOHOR.
TEL : 07-223 2481 / 07-223 2482
FAX : 07-223 2480 E-MAIL : ctap@streamyx.com.my

OWNER / DEVELOPER :

TANJUNG BINTANG SDN. BHD.
LEVEL 32, JOHOR BAHRU CITY SQUARE
106-108, JALAN WONG AH FOOK,
80000 JOHOR BAHRU, JOHOR.
TEL: 07-2211989 FAX: 07-222 1989

MAIN CONTRACTOR :

大成建設株式会社
TAISEI CORPORATION
Molek Pine 4
56-02, Jalan Molek 1/28,
Taman Molek,
81100 Johor Bahru
Tel: 07-3554811 Fax: 07-3555311

HB GLASS & ALUMINIUM SDN. BHD.
(Co.No.845736-P) ALUMINIUM & FACADE SPECIALIST

NO. 5, (LG Floor), Jalan Padu,
Kawasan Perindustrian Tampoi,
80350 Johor Bahru, Johor, Malaysia.
Tel : +(60) 7-2375884, 2350088, 2368866, 2375902
Fax : +(60)7-2377823
Email : info@hbaluminium.com
Website : www.hbaluminium.com

THESE DESIGNS DRAWING AND SPECIFICATIONS AND COPYRIGHT THEREIN ARE THE PROPERTY OF HB GLASS & ALUMINIUM SDN. BHD. AND MUST NOT BE DIVULGED TO ANY OTHER PARTY REPRODUCE OR COPIED WHOLLY OR IN PARTS WITHOUT THE WRITTEN CONSENT OF HB GLASS & ALUMINIUM SDN. BHD.

DRAWN LINDA CHECKED BY

DATE 08 DECEMBER 2014 SCALE AS SHOWN

DRAWING NO. AB/M512/MP4/GRL/DTL/01 REVISION 0

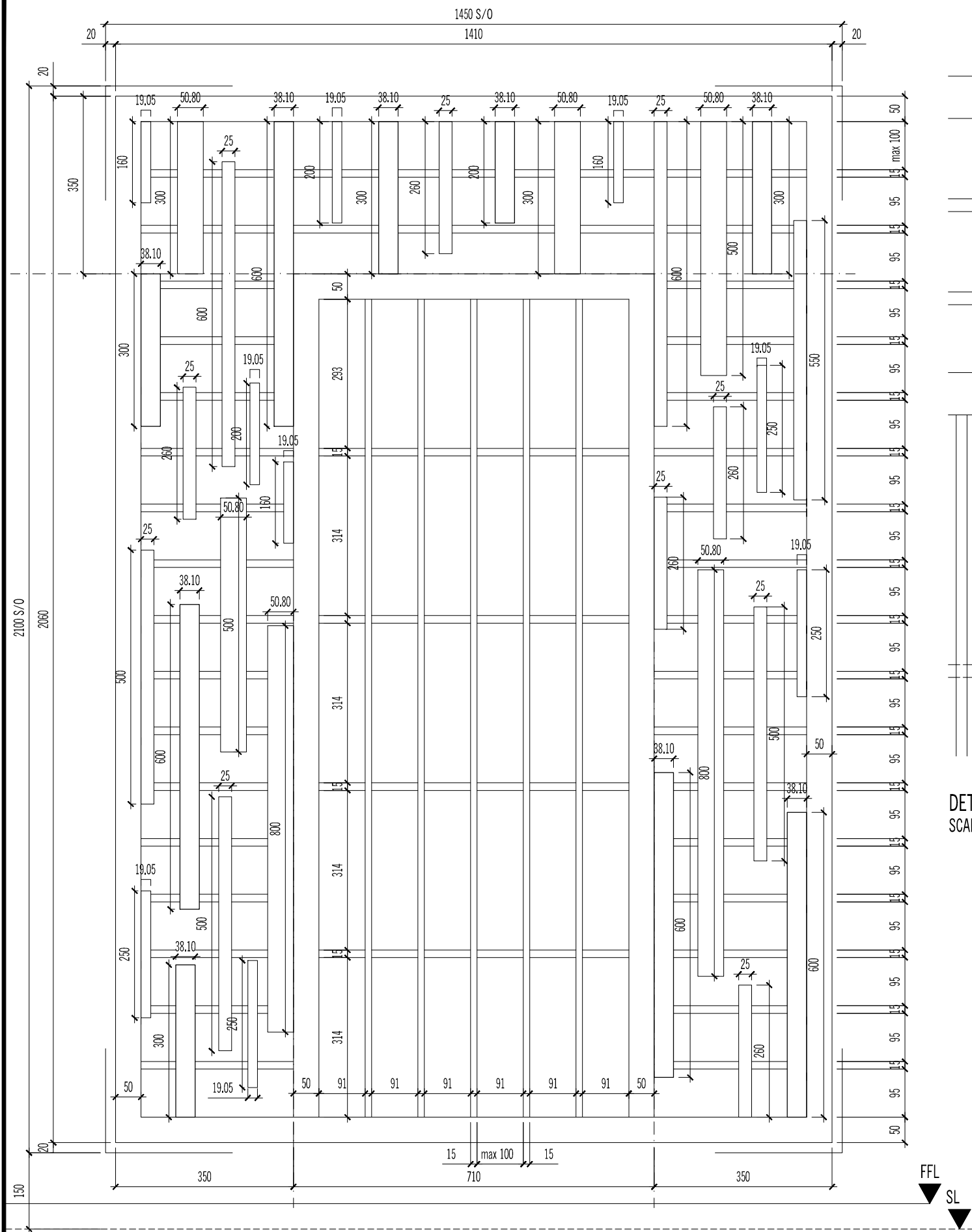

FRONT ELEVATION GRILLE
SCALE 1 : 10

AG1

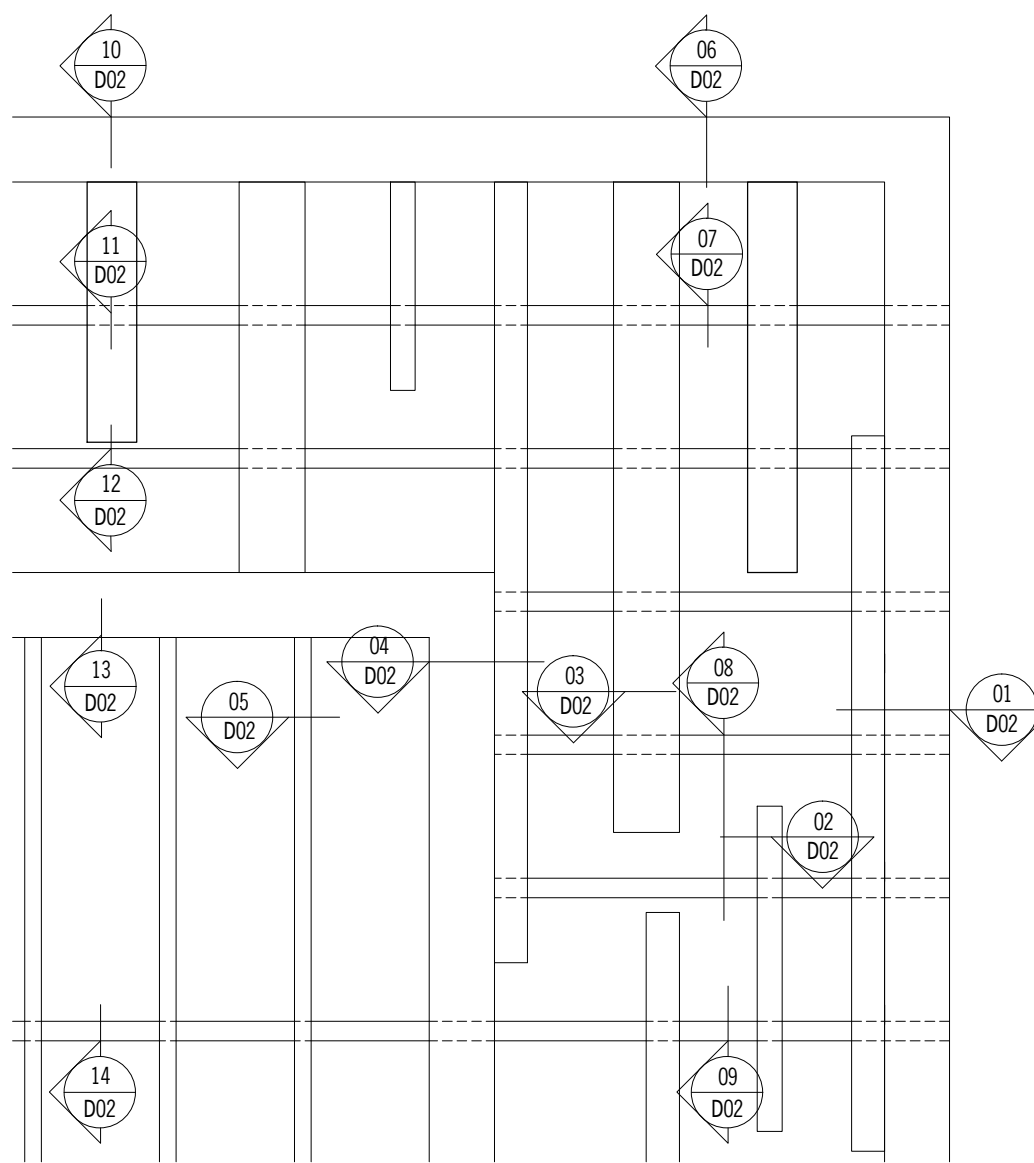

DETAIL BLOW UP
SCALE 1 : 6

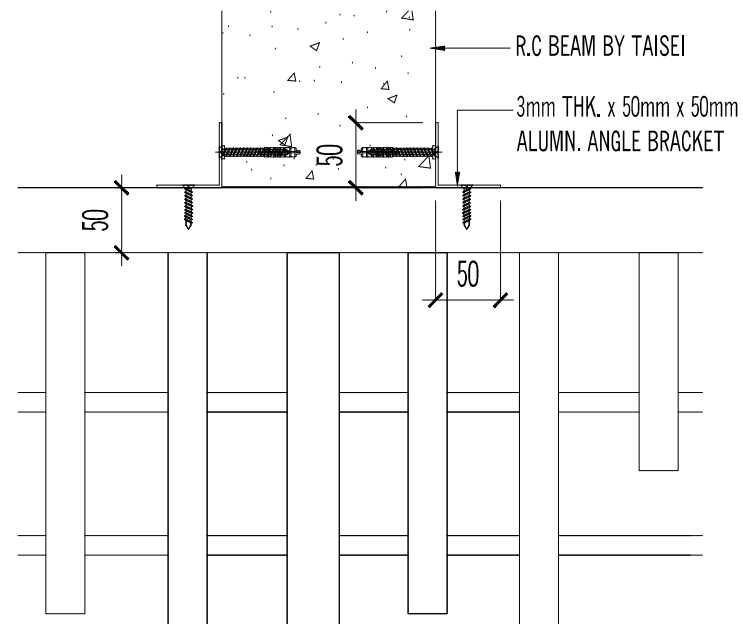

DETAIL BLOW UP
SCALE 1 : 6

FFL
SL

AS BUILT DRAWING

NOTES:

AMENDMENTS:

PROJECT:

PROPOSED CONSTRUCTION AND COMPLETION OF 1 BLOCK OF 37-STOORY APARTMENTS (260 UNITS) ON LOTS PTD 205773 - PTD 205778, PTD 205787 - PTD 205792 PTD 205801 - PTD 205806, PTD 205815 - PTD 205820, PTD 205829 - PTD 205834, PTD 205843 - PTD 205848, PART OF PTD 205779, PTD 205793, PTD 205807, PTD 205821, PTD 205835 AND PTD 205849, JALAN MOLEK 1/27, TAMAN MOLEK, MUKIM PLENTONG, DAERAH JOHOR BAHRU. (MOLEK PINE 4)

SUBJECT:

TYPICAL DETAIL
 - HORIZONTAL DETAIL - 01, 02, 03, 04, 05 & 15
 - VERTICAL DETAIL - 06, 07, 08, 09
 - VERTICAL DETAIL - 10, 11, 12, 13 & 14

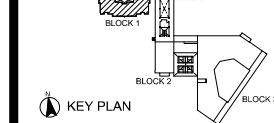

ARCHITECT :

CTAP ARCHITECTS
 SUITE 10.03, LEVEL 10,
 JOHOR BAHRU CITY SQUARE (OFFICE TOWER),
 106-108, JALAN WONG AH FOOK,
 80000 JOHOR BAHRU, JOHOR.
 TEL : 07-223 2481 / 07-223 2482
 FAX : 07-223 2480 E-MAIL : ctap@streamyx.com.my

OWNER / DEVELOPER :

TANJUNG BINTANG SDN. BHD.
 LEVEL 32, JOHOR BAHRU CITY SQUARE
 106-108, JALAN WONG AH FOOK,
 80000 JOHOR BAHRU, JOHOR.
 TEL: 07-2211989 FAX: 07-222 1989

MAIN CONTRACTOR :

大成建設株式会社
TAISEI CORPORATION
 Molek Pine 4
 56-02, Jalan Molek 1/28,
 Taman Molek,
 81100 Johor Bahru
 Tel: 07-3554811 Fax: 07-3555311

HB GLASS & ALUMINIUM SDN. BHD.
 (Co.No.845736-P) ALUMINIUM & FACADE SPECIALIST

NO. 5, (LG Floor), Jalan Padu,
 Kawasan Perindustrian Tampoi,
 80350 Johor Bahru, Johor, Malaysia.
 Tel : +(60) 7-2375884, 2350088, 2368866, 2375902
 Fax : +(60)7-2377823
 Email : info@hbaluminium.com
 Website : www.hbaluminium.com

THESE DESIGNS DRAWING AND SPECIFICATIONS AND COPYRIGHT THEREIN ARE THE PROPERTY OF HB GLASS & ALUMINIUM SDN. BHD. AND MUST NOT BE DIVULGED TO ANY OTHER PARTY REPRODUCE OR COPIED WHOLLY OR IN PARTS WITHOUT THE WRITTEN CONSENT OF HB GLASS & ALUMINIUM SDN. BHD.

DRAWN LINDA	CHECKED BY
DATE 08 DECEMBER 2014	SCALE 1:25

DRAWING NO. AB/M512/MP4/GRL/DTL/02	REVISION 0
---------------------------------------	---------------

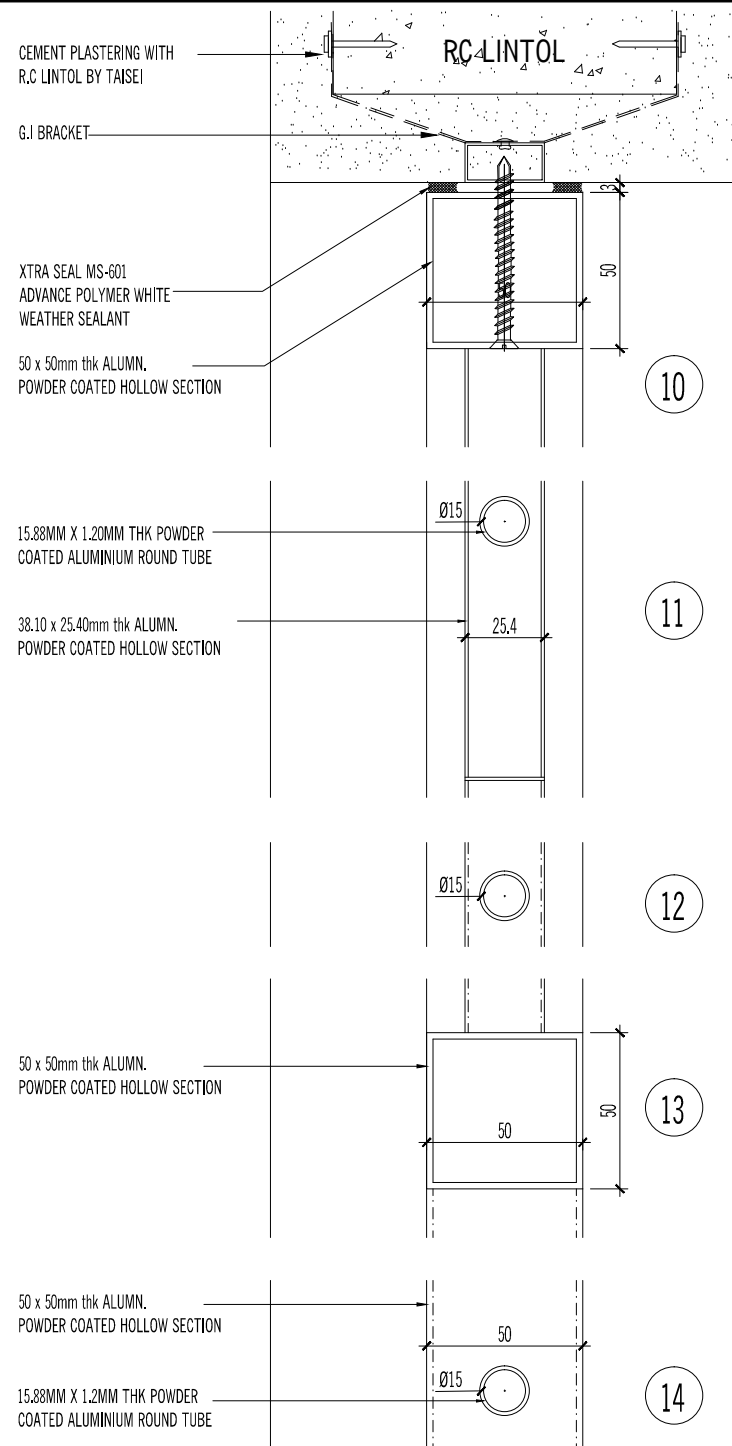

TYPICAL VERTICAL SECTION
SCALE 1 : 2.5

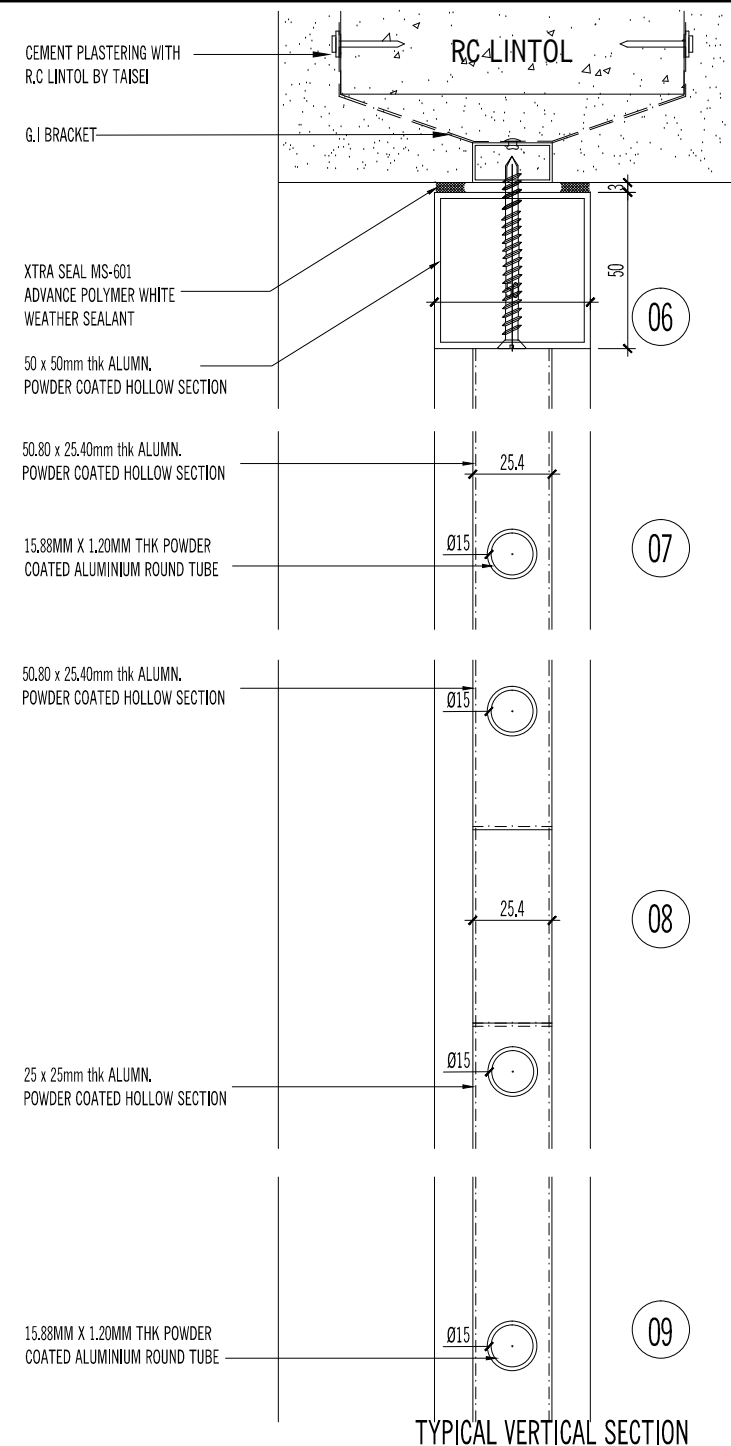

TYPICAL VERTICAL SECTION
SCALE 1 : 2.5

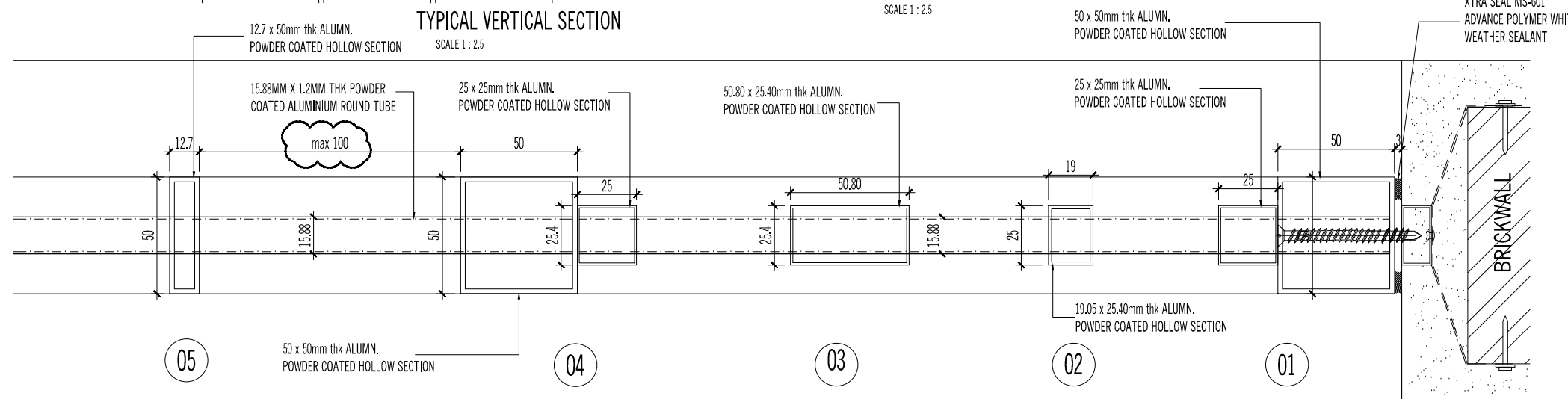

TYPICAL HORIZONTAL SECTION
SCALE 1 : 2.5

PROPOSED CONSTRUCTION AND COMPLETION OF 1 BLOCK OF 37-STOREY APARTMENTS (260 UNITS) ON LOTS PTD 205773 - PTD 205778, PTD 205787 - PTD 205792 PTD 205801 - PTD 205806, PTD 205815 - PTD 205820, PTD 205829 - PTD 205834, PTD 205843 - PTD 205848, PART OF PTD 205779, PTD 205793, PTD 205807, PTD 205821, PTD 205835 AND PTD 205849, JALAN MOLEK 1/27, TAMAN MOLEK, MUKIM PLENTONG, DAERAH JOHOR BAHRU. (MOLEK PINE 4)

TYPICAL DETAIL
- HORIZONTAL DETAIL - 17
- VERTICAL DETAIL - 15 & 16

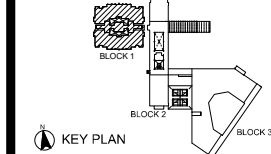

CTAP ARCHITECTS
SUITE 10.03, LEVEL 10,
JOHOR BAHRU CITY SQUARE (OFFICE TOWER),
106-108, JALAN WONG AH FOOK,
80000 JOHOR BAHRU, JOHOR.
TEL : 07-223 2481 / 07-223 2482
FAX : 07-223 2480 E-MAIL : ctap@streamyx.com.my

TANJUNG BINTANG SDN. BHD.
LEVEL 32, JOHOR BAHRU CITY SQUARE
106-108, JALAN WONG AH FOOK,
80000 JOHOR BAHRU, JOHOR.
TEL: 07-2211989 FAX: 07-222 1989

大成建設株式会社
TAISEI CORPORATION
Molek Pine 4
56-02, Jalan Molek 1/28,
Taman Molek,
81100 Johor Bahru
Tel: 07-3554811 Fax: 07-3555311

HB GLASS & ALUMINIUM SDN. BHD.
(Co.No.845736-P) ALUMINIUM & FACADE SPECIALIST

NO. 5, (LG Floor), Jalan Padu,
Kawasan Perindustrian Tampoi,
80350 Johor Bahru, Johor, Malaysia.
Tel : +(60) 7-2375884, 2350088, 2368866, 2375902
Fax : +(60)7-2377823
Email : info@hbaluminium.com
Website : www.hbaluminium.com

THESE DESIGNS DRAWING AND SPECIFICATIONS AND COPYRIGHT THEREIN ARE THE PROPERTY OF HB GLASS & ALUMINIUM SDN. BHD. AND MUST NOT BE DIVULGED TO ANY OTHER PARTY REPRODUCE OR COPIED WHOLLY OR IN PARTS WITHOUT THE WRITTEN CONSENT OF HB GLASS & ALUMINIUM SDN. BHD.

LINDA	CHECKED BY
DATE 08 DECEMBER 2014	SCALE 1:2.5
DRAWING NO. AB/M512/MP4/GRL/DTL/03	REVISION 0

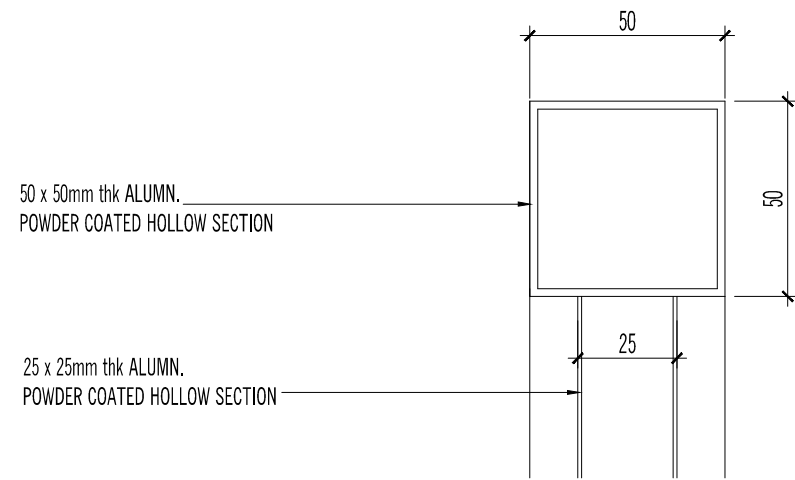

15

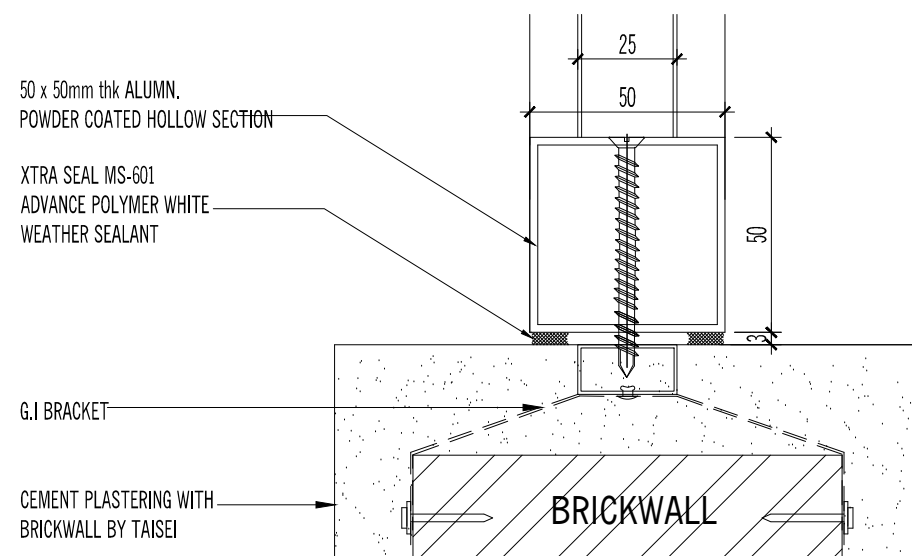

16

TYPICAL VERTICAL SECTION
SCALE 1 : 2.5

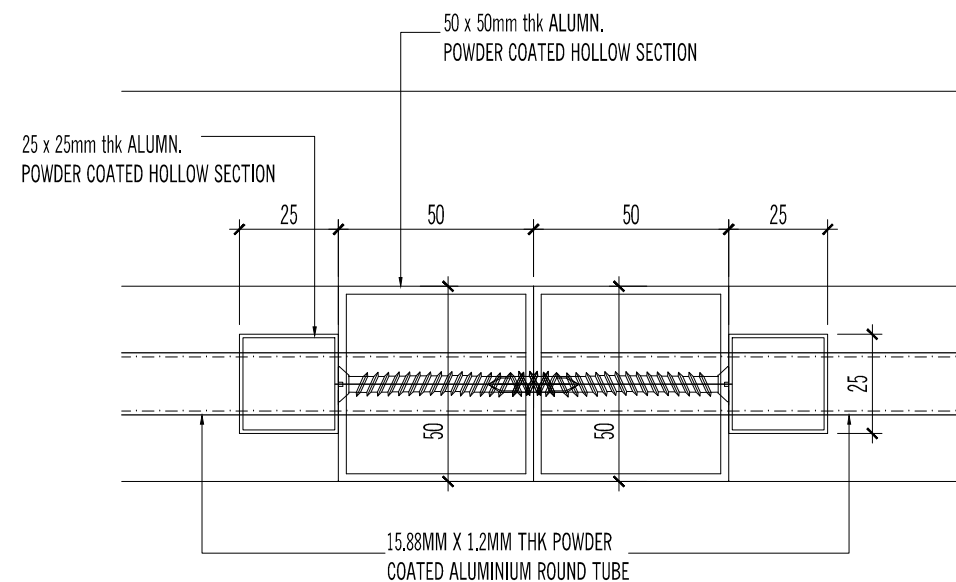

17

TYPICAL HORIZONTAL SECTION
SCALE 1 : 2.5